

FOR SALE

895,000.00 NAF

Curacao - Curacao

Santa Maria

Listing ID: 000871389072

The retail space consists of 550 m2, the warehouse consists of 50 m2 and the plot size is 920 m2, and concerns leasehold land. The property has several parking spaces and a loading dock for goods to be delivered. Features: 1 spacious office; 1 bathroom; The building has 1 large counter, where clients can be received or a cash register can be placed; There is a loading dock next to the building, so inventory/stock can be moved into the property straight away; In front of the building is enough room to park a truck; There are several solar panels on the roof, which save energy costs; There is also a security and camera system installed Click here for a virtual tour! Interested? Contact RE/MAX BonBini today! Commercial no.: cr236

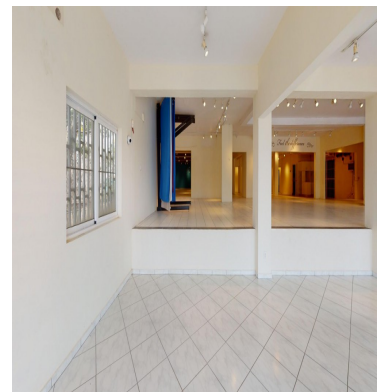

[SEE PROPERTY ON GOOGLE MAPS](#)



NICK VERVOORD
Sales Agent
599 96909227
nickvervoord@realestate-curaçao.com
<http://www.realestate-curaçao.com>



RE/MAX BON BINI

Caracasbaaiweg 280 unit 20, Willemstad

Each office is independently owned and operated